

Ref.: 20180425

Technical Visit to Hong Kong International Airport (HKIA) Automated People Mover (APM) System

Abstract:

The Automated People Mover (APM) System in the Hong Kong International Airport transfers passengers between Terminal 1, Midfield Concourse and SkyPier, and Terminal 2 to Terminal 1. Travelling at approximately 60kph, this driverless electric train system carries about 7,200 passengers per hour and departs every few minutes. The APM system has recently undertaken a signalling upgrade to CBTC system. The visit will enrich participants with deeper understanding on the general organization and operations of the APM system.

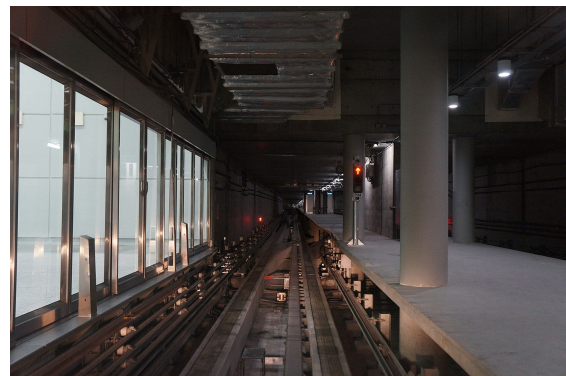

APM tracks in Midfield Concourse Station

- Date:** 9 June 2018 (Saturday)
- Time:** 10:00 hrs to 12:00 hrs
- Venue:** Hong Kong International Airport (HKIA), Chek Lap Kok, Hong Kong.
- Place & Time of Assembly:** Terminal 2, Hong Kong International Airport (HKIA), at 09:45 hrs.
(Note: Exact location of assembly to be confirmed.)
- Fees:** Free of charge
- No. of Participants:** Limited to 12
- Registration:** Prior registration is required.
- Please make registration via the [Activity] webpage of the IRSE(HK) website. (URL: http://irse.org.hk/new/activity_viewall.php)
- Deadline of Registration:** 11 May 2018 (Friday)

All IRSE(HK) members are welcome



Institution of Railway Signal Engineers Hong Kong
10/F, MTR Headquarters Building,
Telford Plaza,
Kowloon Bay,
Kowloon,
Hong Kong.

Special Remarks:

- (1) Applications will be accepted on a *first-come-first-served basis*.
- (2) Successful applicants will be notified by separate e-mail with a rundown program.
- (3) A copy of the HKID Card or passport and a photo of size 40mm (W) x 50mm (H) of every successful applicant will be collected for application of the *Airport Visitor Permit* under the request of the host organization.
- (4) All visitors must bring along and present their HKID Cards or passports on the day of visit for verification.
- (5) Please note that no photography is allowed during the tour.

* * *

All IRSE(HK) members are welcome